

Otherwise called Church Lane , this ancient lane connecting the upper part of the village at the top of Town Hill & High Street [also formerly called Hillside] with the lower area around the Church has the remains of its cobbled surface still apparent near the White Swan . Behind the pub , running down the hill on the left hand side were old cottages which can be seen on early maps ; on the right was the original wall boundary of the Vicarage grounds. Set into this wall , halfway down , can be seen the doorways of the privies for the cottages opposite.

In 2000 there remain 4 dwellings on a site which must have housed many more families in former times . These cottages , possibly built like so many others in Bramham in the late C17 -- they appeared on the 1817 and 1838 Lane Fox maps , and the 1847 OS map , in much the same positions as today. However , the name of the bottom one , above the Village Hall and nearest to the Church , **All Saints Close** , may give the clue that several dwellings formerly occupied the plot. The same may have been true of **Eastwood Cottage**.

About **Primrose Cottage** and **Far Primrose Cottage** we know rather more , at least of their C20 history , for they were the home during part of their boyhood of Arthur and Harry Tindall , and their family home beforehand.

At that stage they consisted of a dwelling house and two cottages , together with a detached cottage , all situated in **Potter 's Yard** .

The house was occupied for many years by three generations of the Tindall family. From the late C 19 until 1912 , Robert Tindall , his wife and their 9 children [5 boys , 4 girls] lived here , after which it was rented by a Mrs. Wray. In 1927 son Herbert Tindall took up the rent with his family of wife and 6 children , until the house was purchased by their eldest son Arthur while he was serving with the RAF in Malta. In December 1947 Arthur sold to Captain Blackburn , the aviator , of Bowcliffe Hall , whose tenant was one of his grooms , George Young , and family. On the deaths of Captain Blackburn and George Young , the latter ' s widow gave up the tenancy during the 1960 's , when the house was purchased by Mr. & Mrs. George Trevor King.

house was purchased by their eldest son Arthur while he was serving with the RAF in Malta. In December 1947 Arthur sold to Captain Blackburn , the aviator , of Bowcliffe Hall , whose tenant was one of his grooms , George Young , and family. On the deaths of Captain Blackburn and George Young , the latter ' s widow gave up the tenancy during the 1960 's , when the house was purchased by Mr. & Mrs. George Trevor King , who were still resident in 2000.

The present bay window in the gable end of the house replaced the windows of the two smaller rooms which became converted into the present larger room. [See the picture of Herbert Tindall .]

The detached cottage was demolished in the 1930 's as being found unfit for human habitation ; the then tenants , Mrs. Booker and her daughter, were re - housed elsewhere. In the period before WW2 , there were many tenants in the two cottages attached to the house [eg. the families Peacock , Baxter , Bishop , Bigland Chambers , Raynor , among others] . They were converted into the one now known as Far Primrose Cottage by Mrs. Helen Dixon , who arrived to work in the Thorp Arch munitions factory. She was still living here in 2000 .







Ancient cobbles at the top of Church Hill,
next to the Swan, October 96



and behind The Swan, October 2000.

Primrose and Far Primrose
Cottages; early C20.

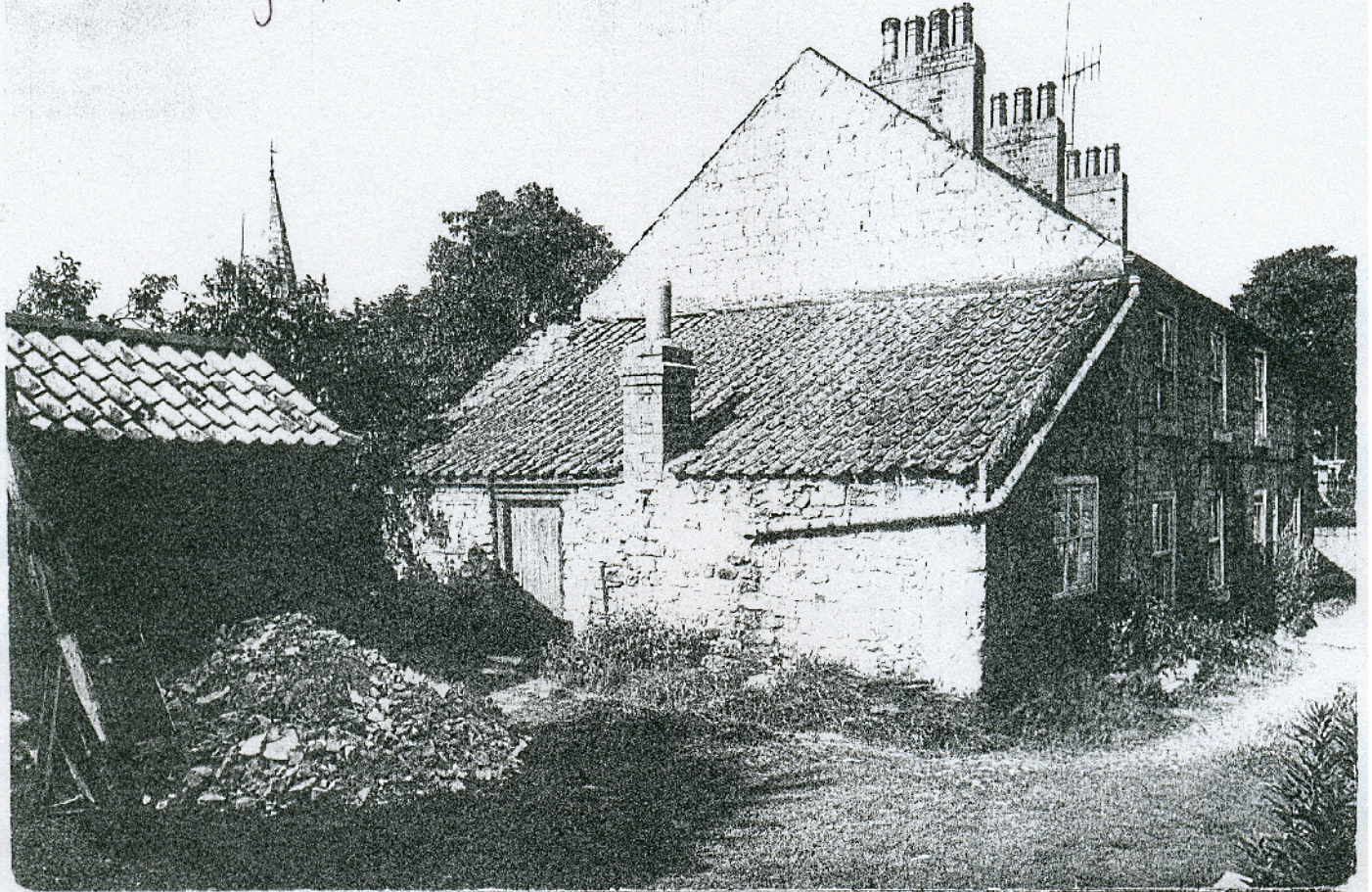

Taken in 1937, by Arthur Tindall, from the Church Tower.





The Primroses, Autumn 2000

and, beneath them, the Village Hall carpark



